

ELEVATION

- PARAPET WALL WEATHERING COURSE
- RCC ROOF SLAB 4 1/2 TH
- BRICK WORK IN CM 1:5
- PLASTERING IN CM 1:4 1/2 TH

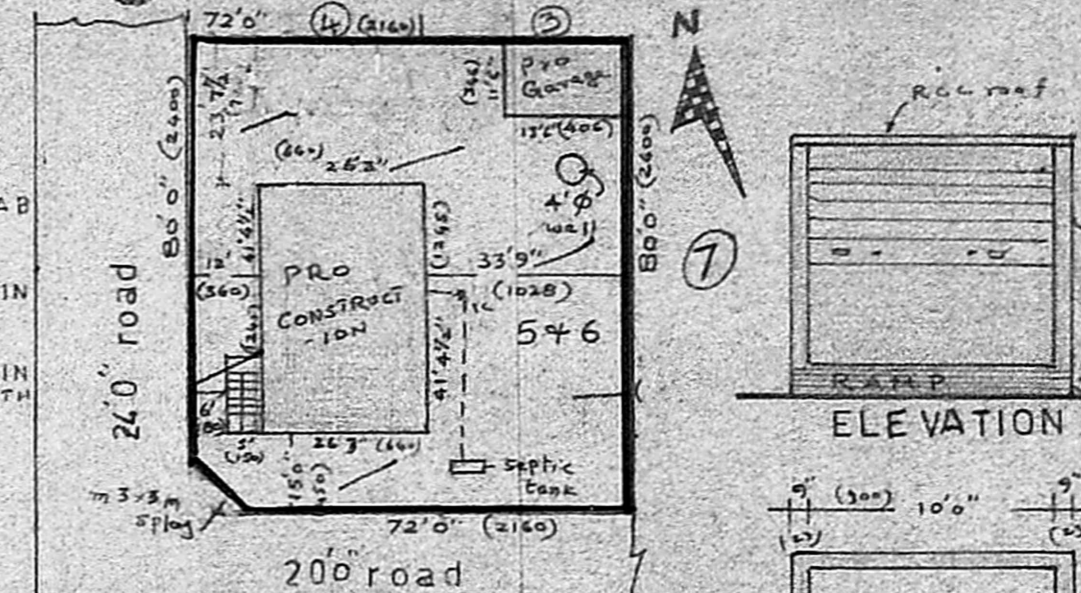

9 SITE PLAN 8
SCALE 1" = 33'0"

- (105 x 195) D Door 36 x 6.6
- (75 x 195) D, Door 26 x 6.6
- (180 x 120) W Window 60 x 4.0
- (150 x 120) W, Window 50 x 4.0
- (120 x 120) W Window 4.0 x 4.0
- (60 x 60) V Ventilator 2.0 x 2.0

	Sq. ft.	Sq. m.
Area of the plot	5710	530.46
Area of the pro- construction	1086	100.88
garage	155.25	14.42

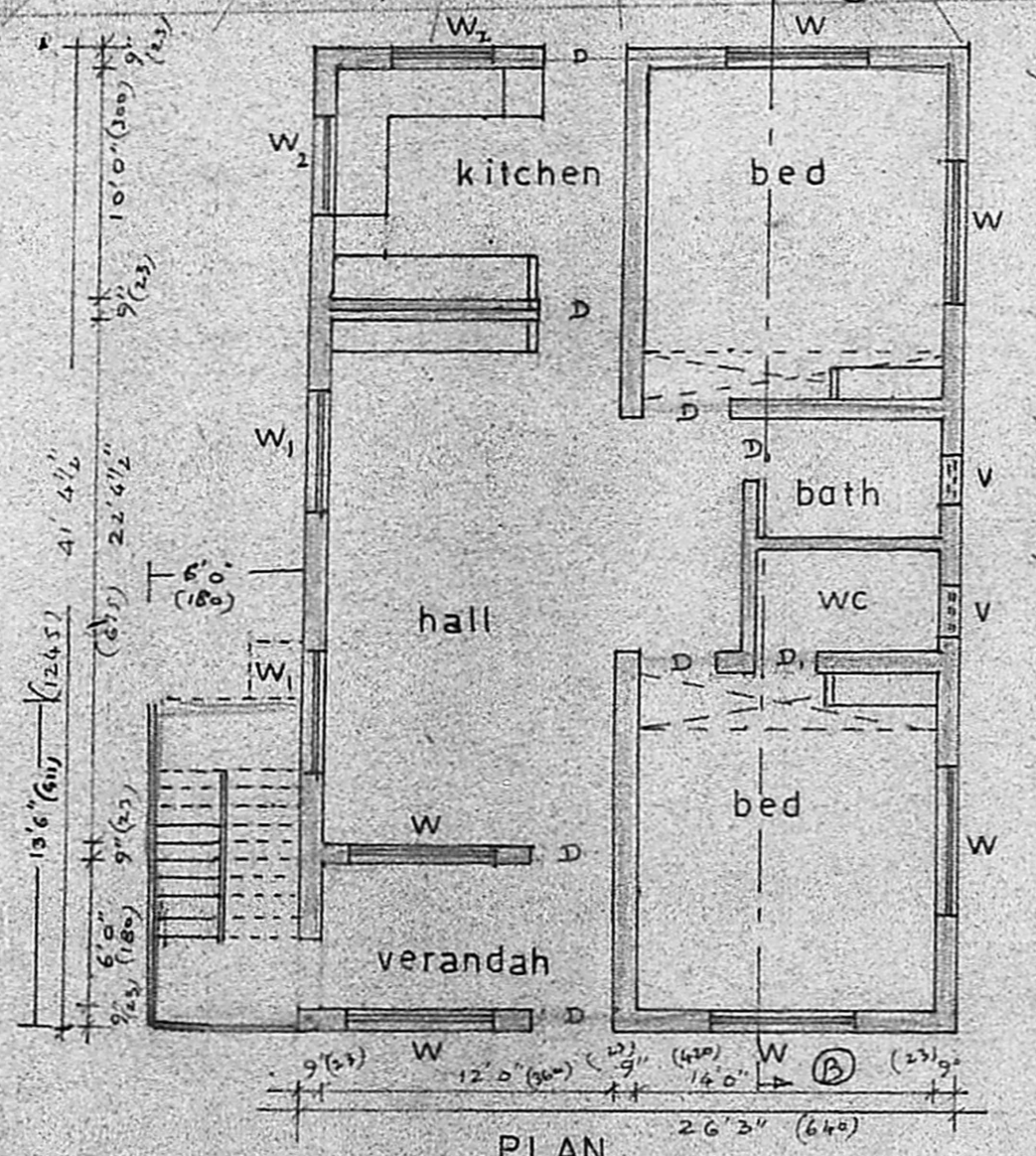

PLAN

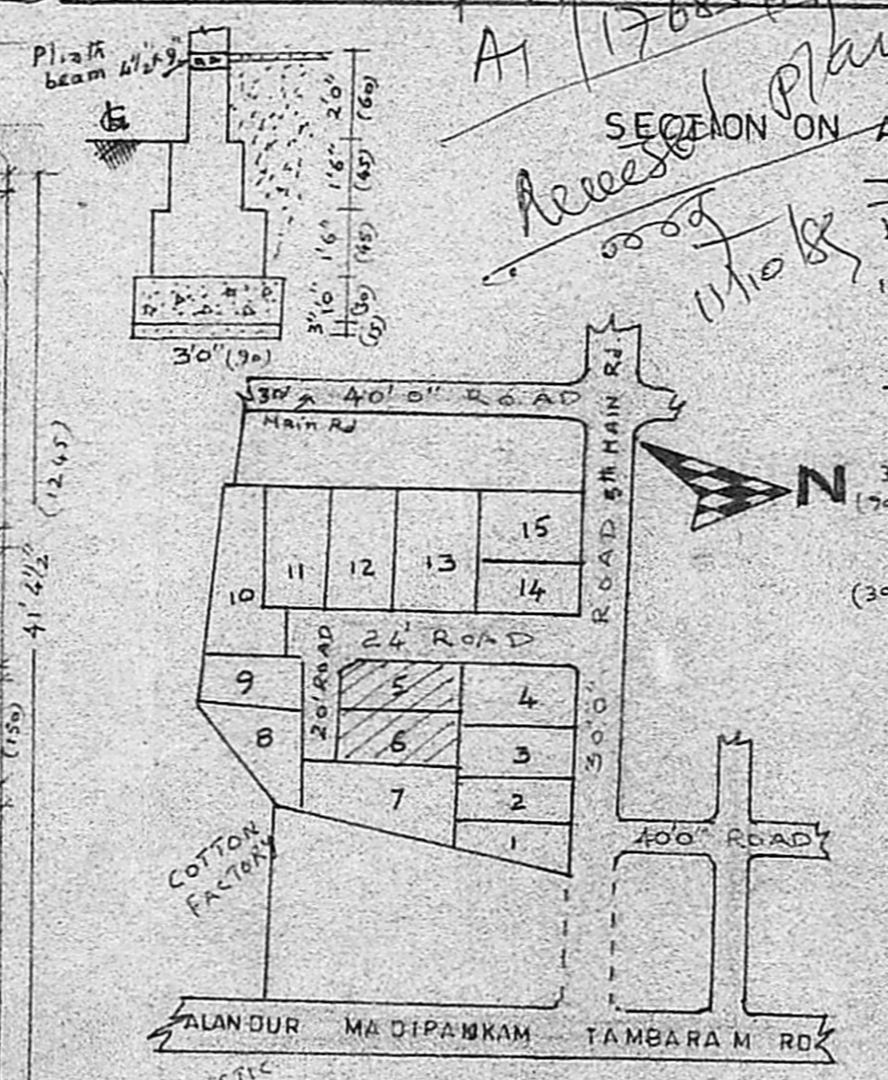

KEY PLAN
NTS

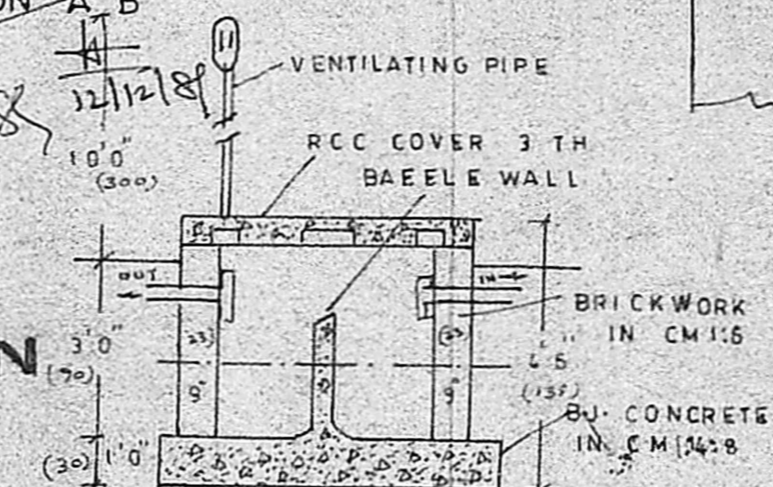

SECTION

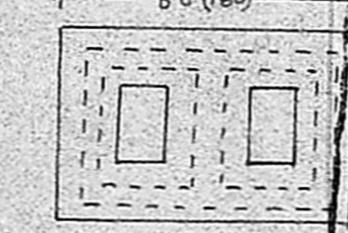

PLAN
SEPTIC TANK DETAILS

Planning Permit No. A/176/85
APPROVED
FOR MEMBER SECRETARY
MADRAS METROPOLITAN
DEVELOPMENT AUTHORITY
22/10/15

WELL DETAILS

PLAN SHOWING THE PROPOSED CONSTRUCTION OF RESIDENTIAL BUILDING AT PLOT NO 5 & 6 ENGINEERS AVENUE, RAGHAVA NAGAR, IN SURVEY NO 52/4 OF MOOVARA SAMPATTU VILLAGE, SAIDAPET TALUK, CHINGLEPUT DISTRICT, MADRAS-91
SCALE: 1 inch = 8 feet.

M. Subramonia Pillai
M. SUBRAMONIA PILLAI
LICENSED SURVEYOR Regd. No.
ALANDUR MUNICIPALITY
Plot No 156, Thilagar Avenue 2nd cross st
MADIPAKKAM, Madras. 91.
surveyor

Ganga V. Swaminathan
owner